

KEY PLAN

(NOT TO SCALE)

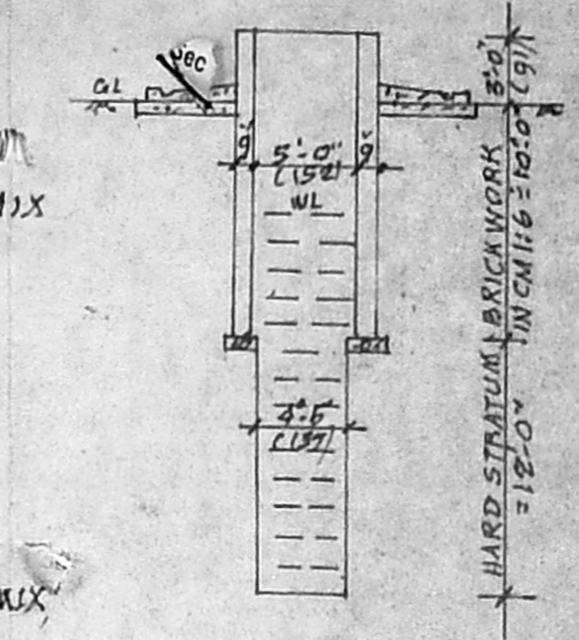
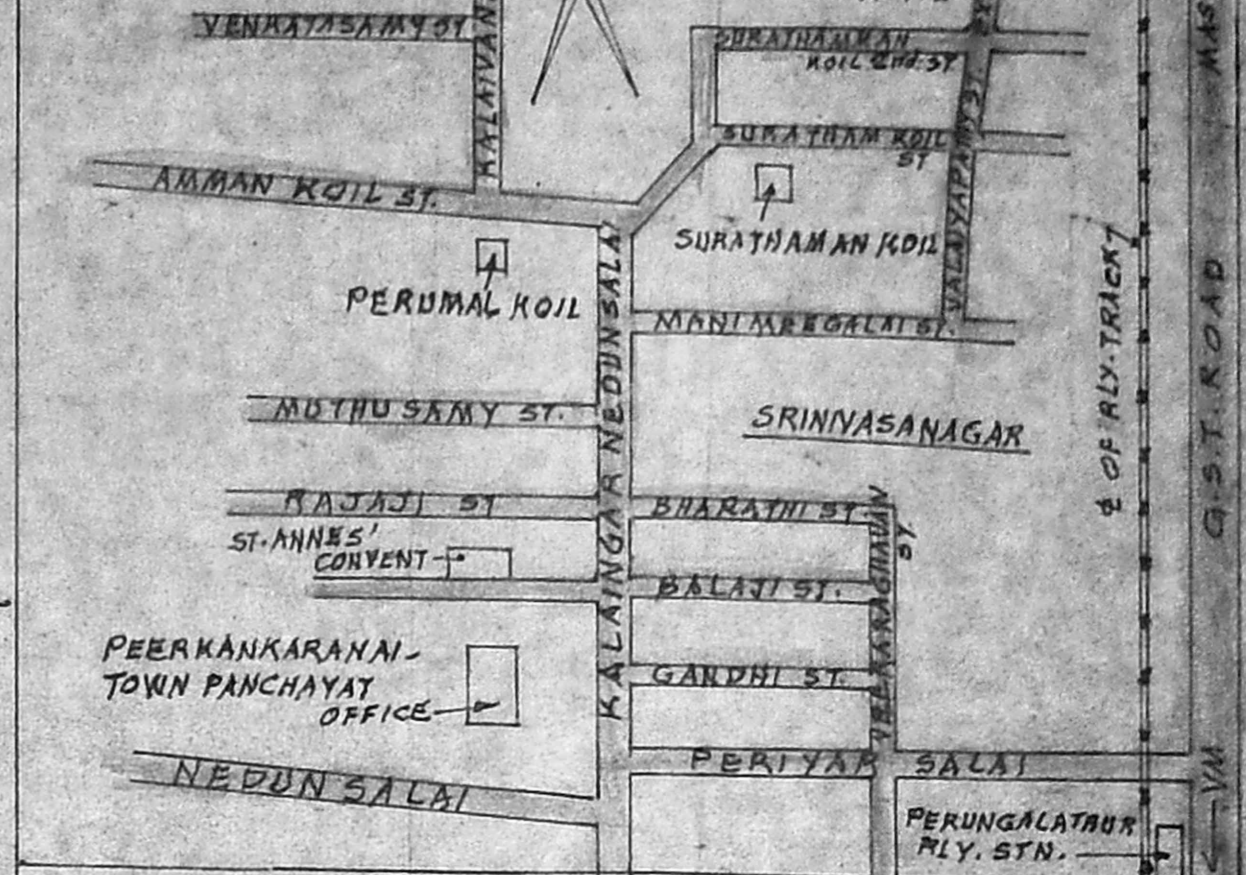

DETAILS OF WELL

REFERENCE

D	- DOOR PANELLED	3'-6" x 6'-6" (107 x 198)
D'	- " "	3'-0" x 6'-6" (91 x 198)
W	- WINDOW GLASS	4'-6" x 4'-6" (137 x 122)
W'	- " "	4'-0" x 4'-0" (122 x 122)
W2	- " "	4'-0" x 2'-0" (122 x 61)
WR	- WARD ROBE	4'-0" x 6'-6" (122 x 198)
C	- CUP BOARD	3'-0" x 6'-6" (91 x 198)

PLAN SHOWING THE PROPOSED DWELLING HOUSE, IN S.NO:129/1A1, AT NO:169 PEERKANKARANAI VILLAGE SAIDAPET TALUK, CHINGALPATTU DIST. FOR THE OWNER: THIRU: C. RAJENDRAN.

SCALE = 1" = 8'-0" (1:100)

S. RAJARATHNAM
 L.C.E. D (PH. Eng.)
 Rtd. EXECUTIVE ENGR. (M.M.W.S.S.B.)
 Licensed Surveyor No. 438 Class. 1
 CORPORATION OF MADRAS.
 6, KOVOOR VAIDHYANATHAN STREET
 CHINTADRI PET, MADRAS-600 002

LICENSED SURVEYOR

C. Rajendran
 OWNER

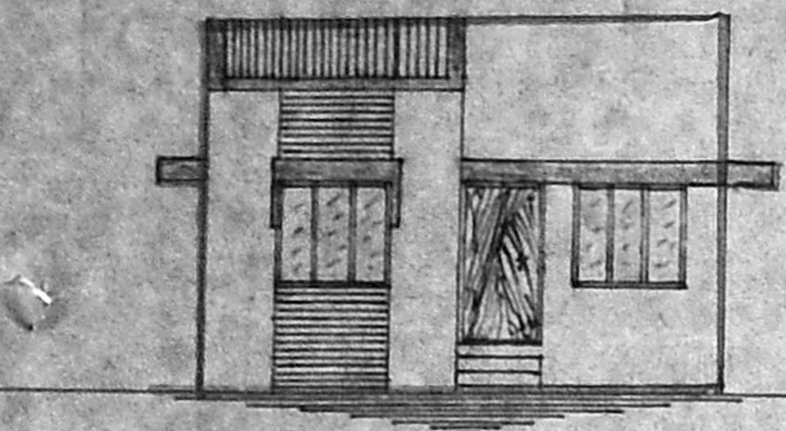

ELEVATION

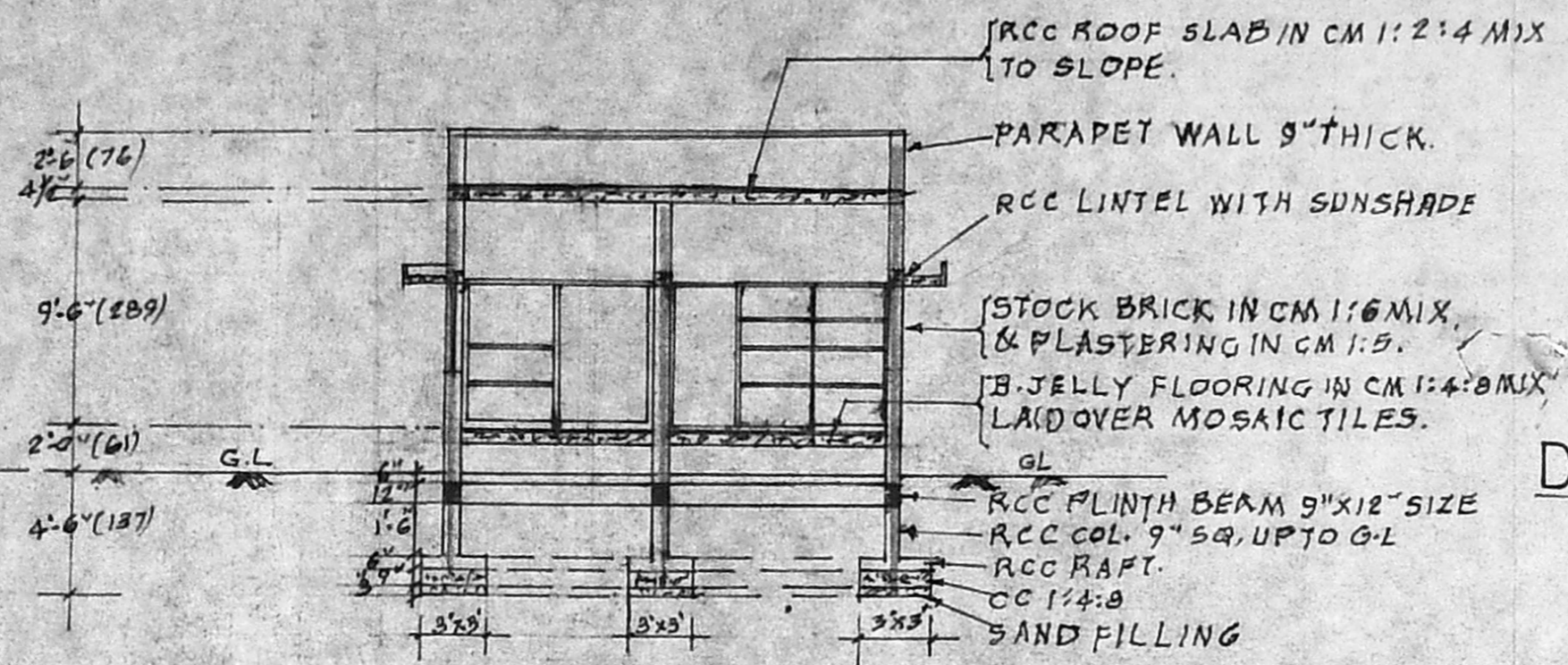

SECTION ON 'AB'

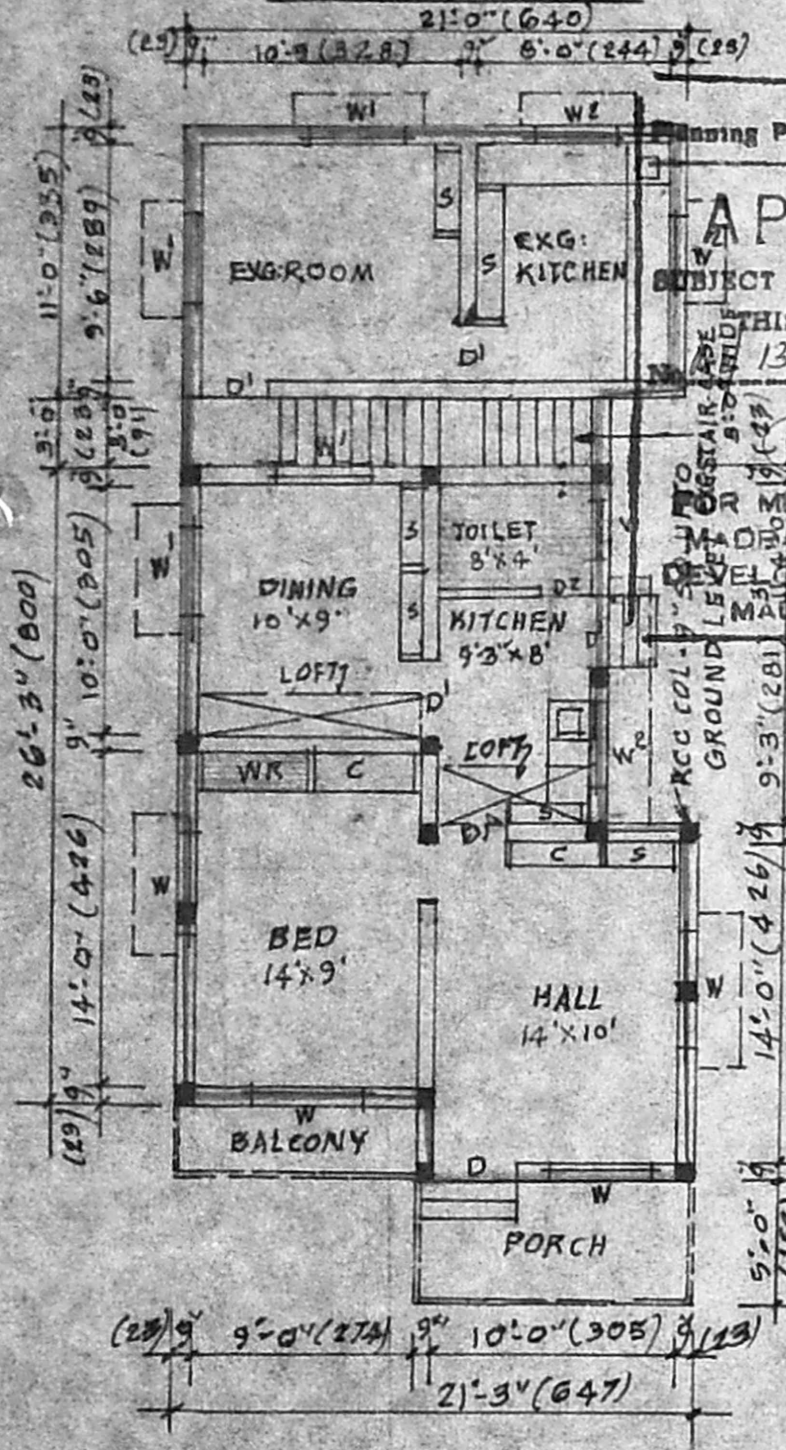

PLAN

APPROVED

Planning Form No. A/19351/732/15

EXG: SHOWN THUS

SUBJECT TO THE CONDITIONS IN THIS OFFICE LETTER.

13338/95

BOUNDARY

ROADS

FIGURES SHOWN IN BRACKETS ARE IN METRIC.

EXG: OTT-HOUSE PLINTH AREA = 231 SFT (21.46 SQM)

PROPOSED PLINTH AREA = 980 SFT (90.88 SQM)

TOTAL LAND EXTENT = 2038 SFT (190.58 SQM)

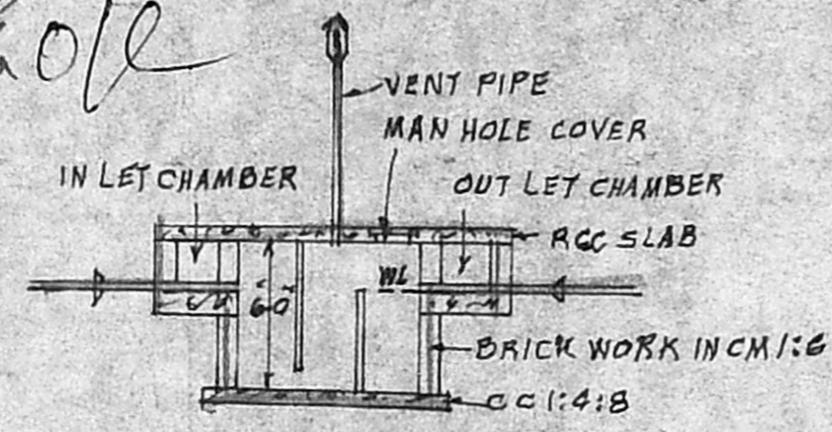

SECTION

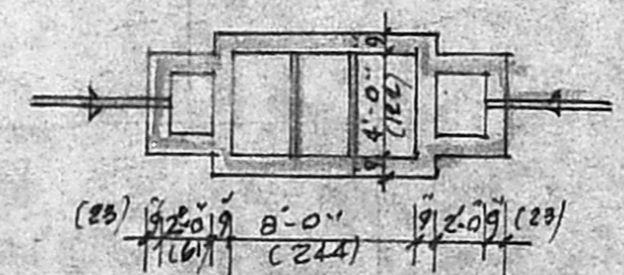

PLAN OF SEPTIC TANK

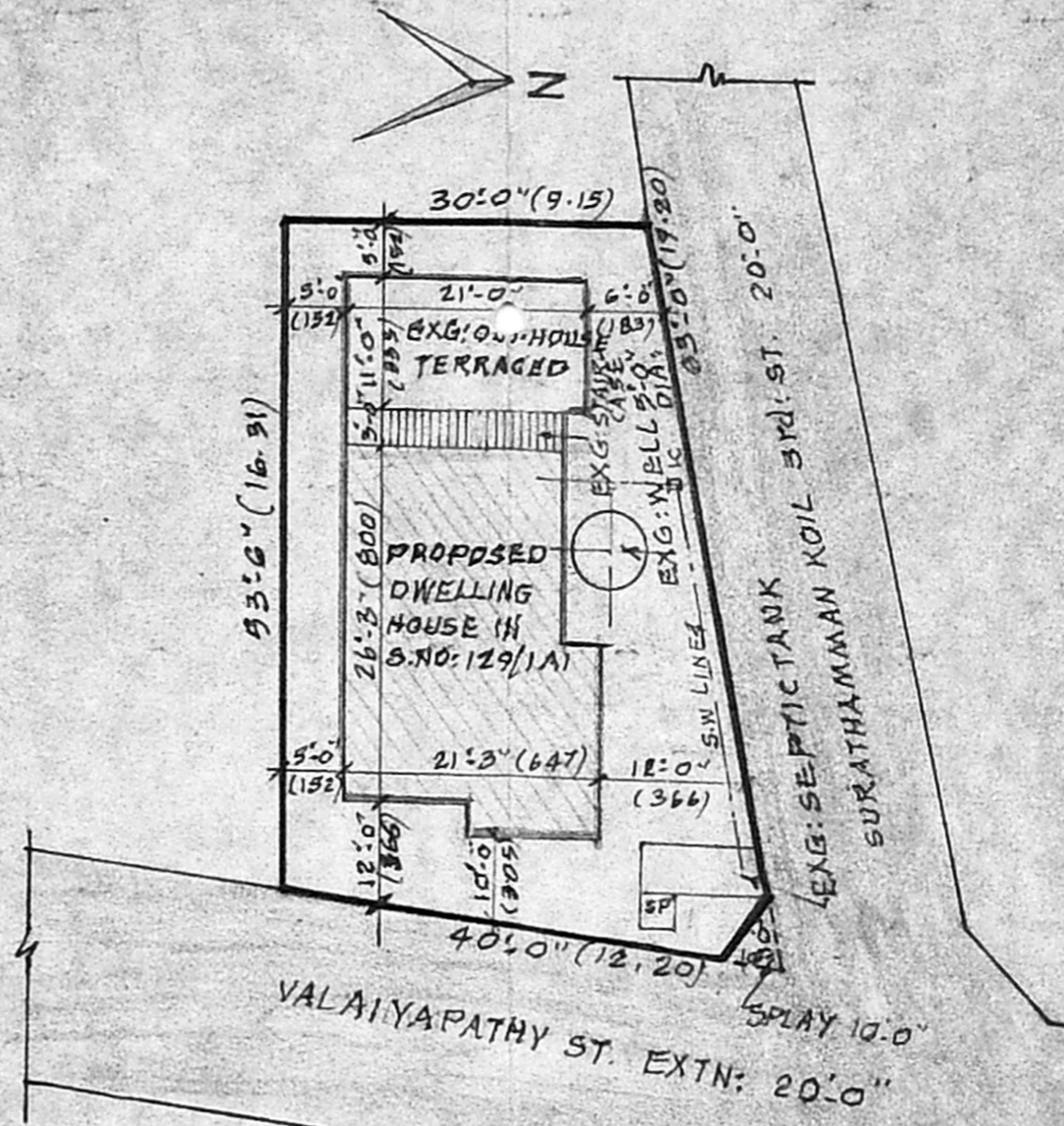

SITE PLAN

SCALE = 1" = 16'-0" (1:200)